

Home Insurance X-Dates

1. Click Search for Leads, then click on US Consumers + Auto-Data below to Build A List:

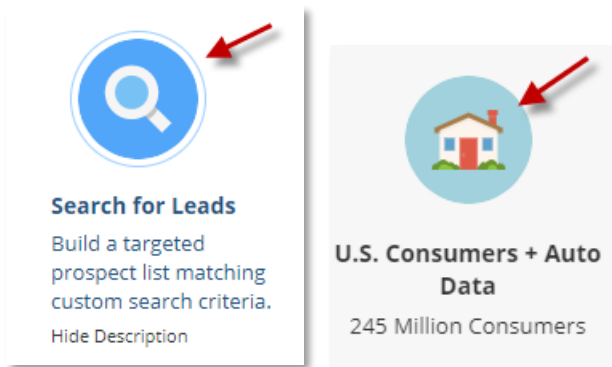

2. *You can select **ALL** filters you want on the left-hand side **BEFORE** clicking Run Search. Record counts will update immediately at the bottom of the page when selecting filters*
Click **Geography** to find **Zip Code** and enter your zip(s) and click Add which will move your zip(s) to the Selected Box:

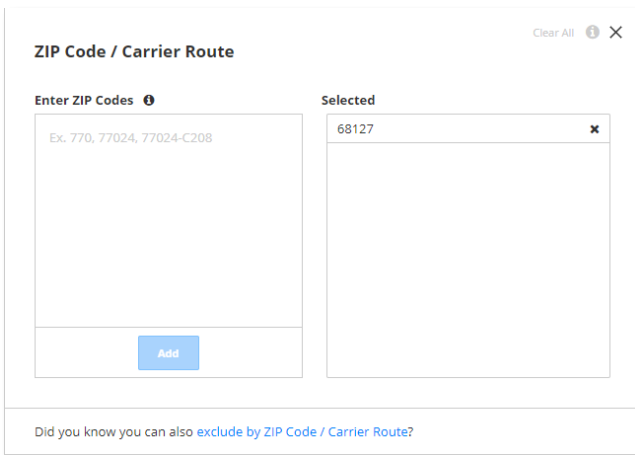
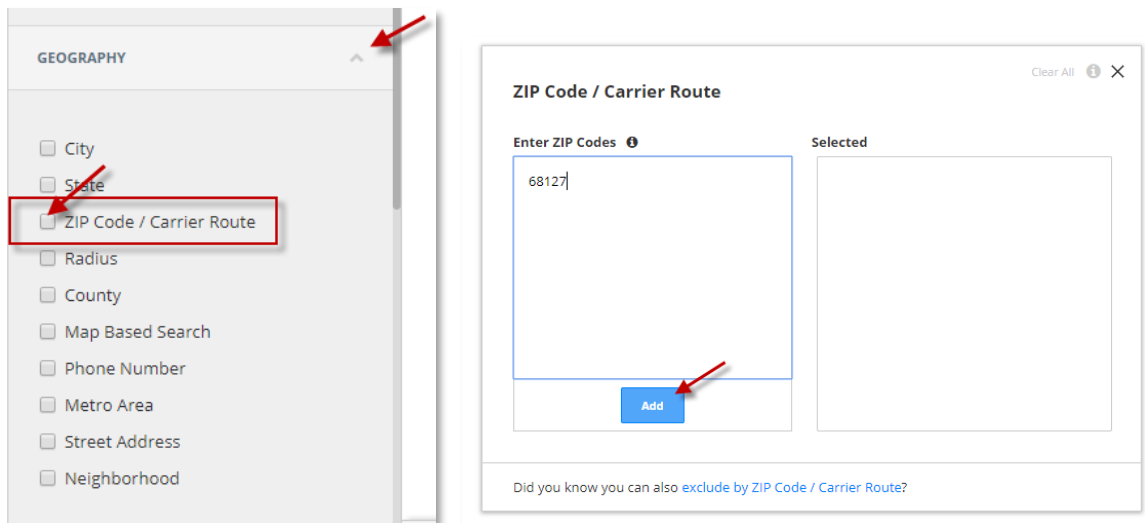

3. Click **Housing** to then select **Home Insurance X Date** to choose the Month you are looking for those coming up for their home insurance renewal:

HOUSING

- Home Ownership
- Home Value
- Home Type
- Home Size
- Bedrooms
- Pool
- Year Built
- Home Sale Price
- Home Equity Estimate
- Second Property
- Mortgage Present
- Mortgage Loan Type
- Interest Rate
- Mortgage Amount
- Mortgage Expense
- Sale Date
- Mortgage Sale Month
- Finance Type
- Loan To Value
- Home Insurance X Date
- Length of Residence

Home Insurance X Date Clear All i X

Available	Selected
January	May X
February	
March	
April	
June	
July	
August	
September	

4. Click **Contact Options** to select **Phone Options** to choose only records with phone numbers:

CONTACT OPTIONS

- Phone Options
- Mailing Address
- Email
- Contacts per Household

Phone Options Clear All i X

- Only include records with phone numbers

To include records with phone numbers [please provide a Subscription Account Number or Waiver.](#)

5. At the top of the page, you will see Green icons showing what you have selected – once everything you want is selected, click **Run Search** at the bottom right to load the list:

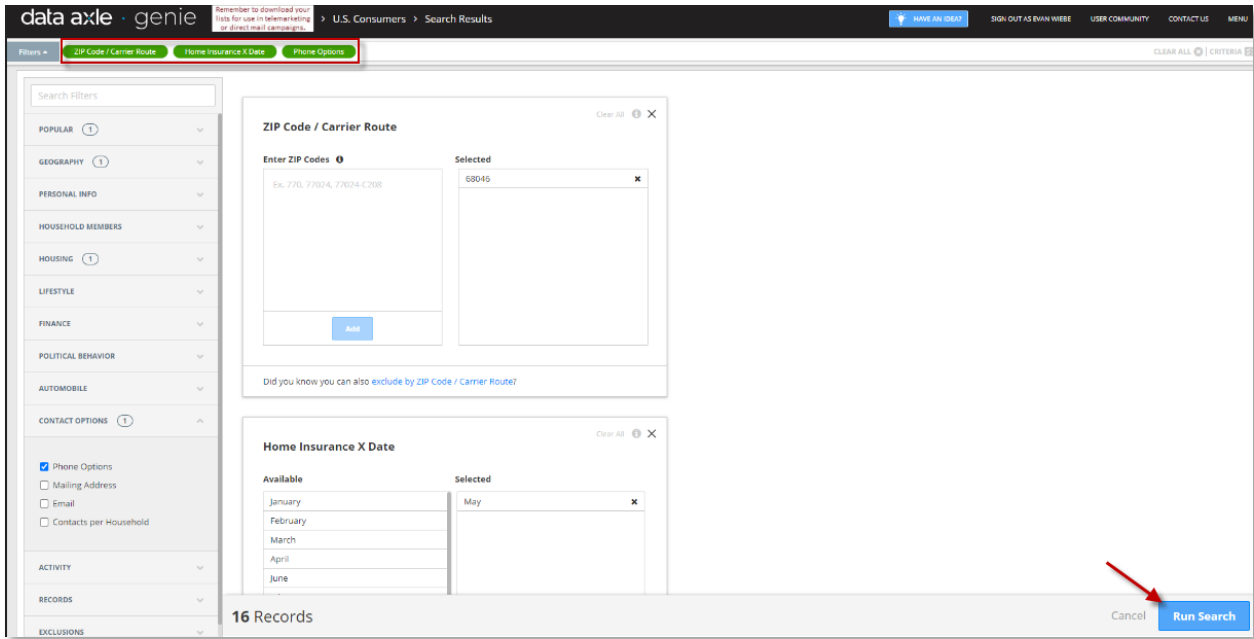

6. Save your list to your homepage

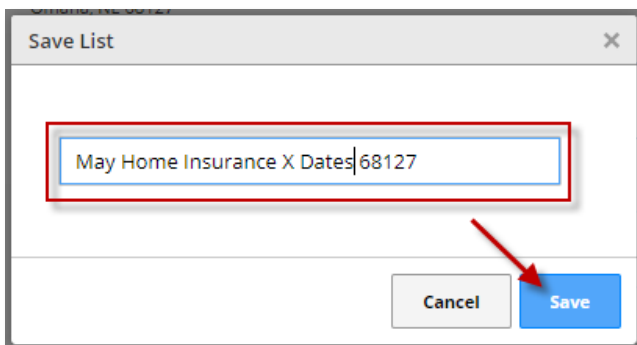
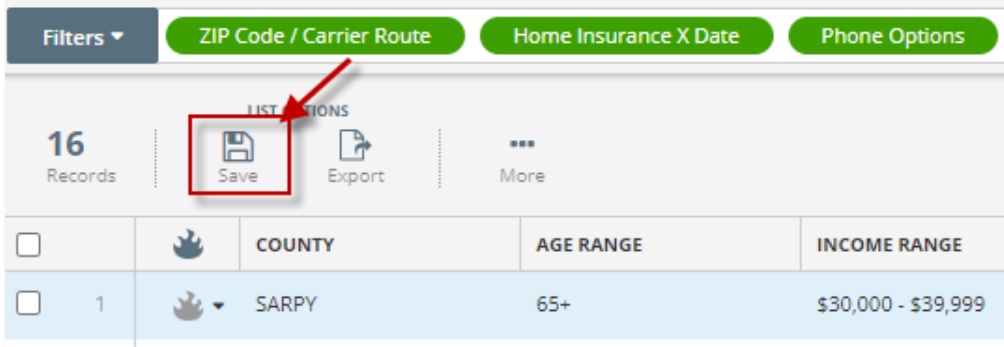

7. Export your list in the Allstate DNS Format so you can upload it to be internally scrubbed: Choose **Export**, then **Download**

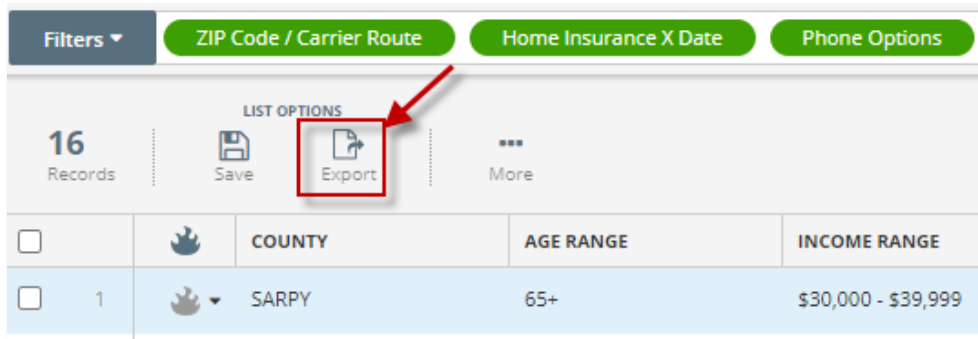

Then change "Choose Level of Detail" to **Custom** to make sure you have **Allstate DNS Format** chosen from the Saved Lists drop down. Then click **GO**.

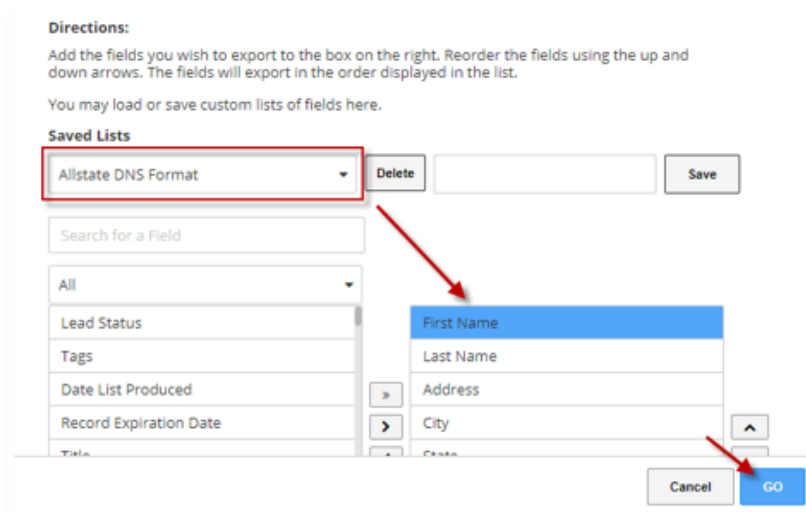
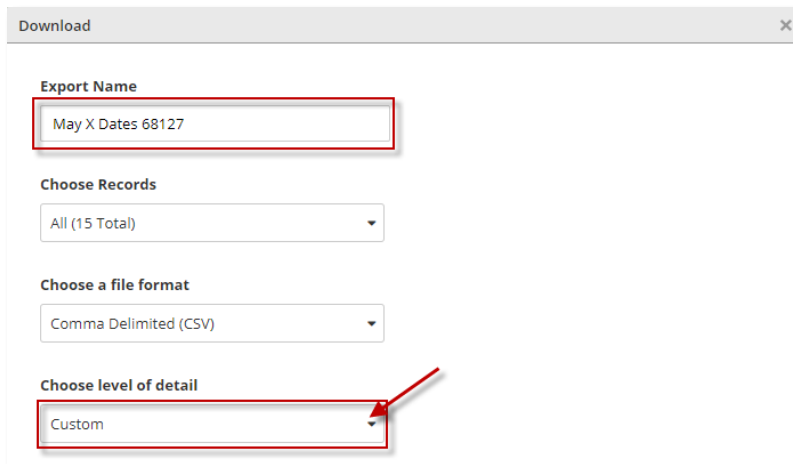

FOR ADDITIONAL QUESTIONS OR ASSISTANCE VISIT OUR HELP SITE www.dataaxlegenie.com/allstate

CALL 888-870-5117

Email allstatehelp@data-axle.com